

## “Basic Essentials”



### *Mermaid*

**Style:** 3901 | **Colors:** W, I, B  
**Suggested Closures:** D, V, H, N  
Slenderfit upper with 1, 2 or 3 tulle flounces - no cover skirt



### *Basic*

**Style:** 6100 | **Colors:** W, I, B  
**Suggested Closures:** D, V, H, N  
Least full: 1-layer, 1-tier, plain skirt

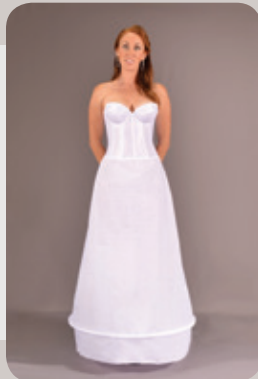

### *Single Hoop*

**Style:** 7100 | **Colors:** W  
**Suggested Closures:** D  
Polycotton skirt with removeable/adjustable boning - available in 74" (pictured) & 60" circumferences



### *Medium*

**Style:** 6055 | **Colors:** W, I, B  
**Suggested Closures:** D, V, H, N, S  
Medium fullness: 1-layer, 2-tiers with double ruffle skirt



### *Tricot Slip*

**Style:** 4600 | **Colors:** W, I, B, P, R, L  
**Suggested Closures:** D, V, H, N  
Satin tricot fabric available in many colors



### *Full*

**Style:** 6070 | **Colors:** W, I, B  
**Suggested Closures:** D, V, H, N, S  
Full: 1-layer, 3-tiers, plain skirt



UNDERCOVER  
*Bridal*



UNDERCOVER  
*vintage*



UNDERCOVER  
*Quinceañera*



UNDERCOVER  
**PROM**

# UNDERCOVER

## Girls



**Without Skirt**  
18": 7744  
24": 7741  
32": 7711



**With Skirt**  
18": 7724  
24": 7721  
32": 7712

Crinolines



**1 Hoop**  
24": 7701  
32": 7731



**2 Hoops**  
24": 7702  
32": 7732



**3 Hoops**  
24": 7703  
32": 7733

Hoops

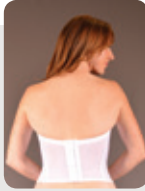

\* All girls are 23" drawstrings

## Corsets



571 Corsolette

SIZE	A	B	C	D	DD	F
Reg 32	•	•	•	◆	S	
34	•	•	•	◆	S	
36	•	•	•	◆	S	
38	•	•	•	◆	S	
XL 40	•	•	•	◆	◆	
42	•	•	•	◆	◆	
44	•	•	•	◆	◆	
XXL 46	•	•	•	◆	◆	
48	•	•	•	◆	◆	
50	•	•	•	◆	◆	
52	•	•	•	◆	◆	

591 Torsollette (best seller)

A	B	C	D	DD	F
•	•	•	•	S	S
•	•	•	•	S	S
•	•	•	•	S	S
•	•	•	•	S	S
•	•	•	•	S	S
◆	■	•	•	•	S
S	S	S	S	S	S
S	S	S	S	S	S
S	S	S	S	S	S
S	S	S	S	S	S

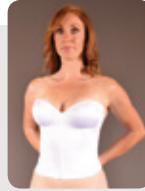
551 Smoothline

A	B	C	D	DD	F
•	•	•	•	S	
•	•	•	•	S	
•	•	•	•	S	
•	•	•	•	S	
•	•	•	•	S	
•	•	•	•	S	
•	•	•	•	S	
•	•	•	•	S	
•	•	•	•	S	
•	•	•	•	S	

522 Backless Brasalette

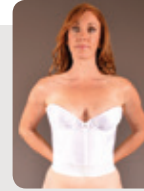
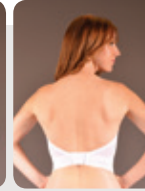
A	B	C	D	DD	F
•	•	•	•	•	
•	•	•	•	•	
•	•	•	•	•	
•	•	•	•	•	
•	•	•	•	•	
•	•	•	•	•	
•	•	•	•	•	
•	•	•	•	•	
•	•	•	•	•	
•	•	•	•	•	

- Stock
- ◆ Black NA
- Ivory NA
- S Special
- NA



**Derrières**  
Style: 545  
Sew in Butt Pads  
Nude Fabric  
Over Foam



**Bra Cups**  
Style: 543  
Push up cups  
White & Ivory  
Sizes: A, B, C, D

### NEW - Shapewear



**Style: 440**  
Perfect for low-slung backless dresses.



**Style: 445**  
4" elastic compression belt. Slimming Slenderfit Lycra blend fabric.

Low-Rise "Hipsters"



**Style: 450**  
High-waist with compression to lower thigh



**Style: 455**  
High-rise No-Roll waistband for tummy control

Control Tops

### 5 Closures

\* 3-digit style numbers & hoops are drawstring only

**HIGHRISE** (12" zipper)

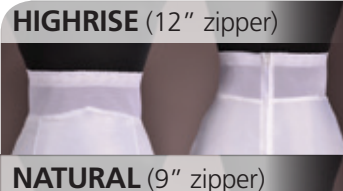

**SLENDERFIT** (8" panel)



tummy control

**NATURAL** (9" zipper)

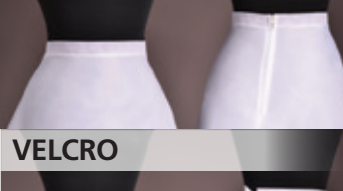

fit 'n flare

**DRAWSTRING**



**VELCRO**



## Crinolines • Slips • Hoopskirts



**Style:** 6100  
**Layers:** 1  
**Tiers:** 1  
**Skirt:** Plain



**Style:** 6000  
**Layers:** 1  
**Tiers:** 1  
**Skirt:** 1 Ruffle

Least Full



**Style:** 4000  
**Full Length**



**Style:** 4600  
**Plain**



**Style:** 4700  
**With Slit**

Tricots



**Style:** 6060  
**Layers:** 1  
**Tiers:** 2  
**Skirt:** Plain



**Style:** 6055  
**Layers:** 1  
**Tiers:** 2  
**Skirt:** 2 Ruffles

Semi-Full

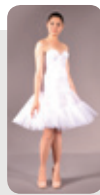

**Style:** 250  
**Layers:** 2  
**Tiers:** 2  
**Slenderfit Upper**



**Style:** 6030  
**Layers:** 1  
**Tiers:** 2  
**Skirt:** 1 Ruffle



**Style:** 6130  
**Layers:** 1  
**Tiers:** 1  
**Skirt:** Plain

Tea Length & Pettiskirts



**Style:** 7180  
**Layers:** 1  
**Tiers:** 3  
**Skirt:** Plain

Full 'A'-Line



**Style:** 645  
**Layers:** 1  
**Tiers:** 2  
**Skirt:** 4 Ruffles

O'Hara



**Style:** 3901  
**Flounces:** 1



**Style:** 3902  
**Flounces:** 2



**Style:** 3903  
**Flounces:** 3

Mermaids



**Style:** 6070  
**Layers:** 1  
**Tiers:** 3  
**Skirt:** Plain

Full



**Style:** 6065  
**Layers:** 1  
**Tiers:** 3  
**Skirt:** 1 Ruffle



**Style:** 3802  
**Flounces:** 2

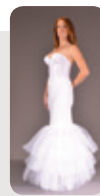

**Style:** 3803  
**Flounces:** 3



**Style:** 3804  
**Flounces:** 4

Trumpets



**Style:** 6080  
**Layers:** 2  
**Tiers:** 3  
**Skirt:** Plain

Extra Full



**Style:** 7000  
**Layers:** 5  
**Tiers:** X  
**Skirt:** Plain



**Style:** 7100  
**Hoops:** 1  
74" pictured  
(60" available)



**Style:** 7200  
**Hoops:** 2  
**Skirt:** Plain  
(98")



**Style:** 7250  
**Hoops:** 2  
**Skirt:** 1 Ruffle  
(98"+)

Hoops



**Style:** 845  
**Hoops:** 4  
**Tulle layers:** 2  
**Tulle tiers:** 2

Ultra Full



**Style:** 870  
**Layers:** 5  
**Tiers:** 1  
**Skirt:** Plain



**Style:** 7300  
**Hoops:** 3  
**Skirt:** Plain  
(104")



**Style:** 7350  
**Hoops:** 3  
**Skirt:** 2 Ruffles  
(104"+)



**Style:** 7400  
**Hoops:** 4  
**Skirt:** Plain  
(124")

Hoops



**Style:** 6501  
**Layers:** 2  
**Tiers:** 2  
**Skirt:** None

Bustle



**Style:** 6510  
**Layers:** 3  
**Tiers:** X  
**Skirt:** None

Bustle & Train



**Style:** 7450  
**Hoops:** 3  
**Skirt:** 3 Ruffles  
(124"+)



**Style:** 7600  
**Hoops:** 6  
**Skirt:** Plain  
(144")



**Style:** 7650  
**Hoops:** 6  
**Skirt:** 3 Ruffles  
(~160")

Hoops

# UNDERCOVER

17517 S. Broadway Ave | Gardena, CA 90248

PRESORTED  
STANDARD  
US POSTAGE PAID  
PERMIT NO 1102  
TORRANCE CA

## WHY *everyone's switching!*

- Premium Quality & Service
- Orders Ship in 48 Hours
- Customizable Options
- No Minimums



### REGISTER ONLINE FOR A WHOLESALE ACCOUNT (same-day response)

- Order ONLINE 24/7
- Track Orders
- Download Catalogs
- Drop-ship Available
- Sales Tips & Training

### WHAT'S NEW?

- Slimming **SHAPEWEAR**
- **CATALOG 2.0** available – call or download

### Slips with Zipper (H, N)

NATURAL WAIST	SIZE	NATURAL WAIST	SIZE
23"	3	36"	22
24"	5	38"	24
25"	7	40"	26
26"	9	42"	20 1/2
27"	11	44"	22 1/2
28"	13	46"	24 1/2
30"	15	48"	50
32"	18	51"	52
34"	20		

### Drawstring, Velcro or Slenderfit (D, V, S)

NATURAL WAIST	DRAWSTRING SIZE	VELCRO / SLENDERFIT SIZE
up to 23"	Regular	XS
up to 24"	Regular	S
up to 26"	Regular	M
up to 30"	Regular	L
up to 34"	XL	XL
up to 46"	2X	2X
up to 51"	3X	3X

Petite Length Slips: ~ 37"

Standard Length Slips: ~41"

Extra Length 1" - 8" (fee applies)

\* Measure at the Natural Waist - Not Hips

\* Use 'Exterior Length', or Waist to Hem

### Stock Colors

Tricots + Pink, Red, Lavender

Call for additional colors

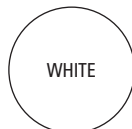

### Required Information for Purchase Order

- 1 Style #
- 2 Closure
- 3 Color
- 4 Size
- 5 Length

# UNDERCOVER

Over 50+ Styles and Products Available  
at [www.undercoverbridal.com](http://www.undercoverbridal.com)



T: 800.54.SLIPS (7.5477) | O: 310.618.9040 | F: 310.618.1082 | E: [sales@undercoverbridal.com](mailto:sales@undercoverbridal.com)